New Chorale
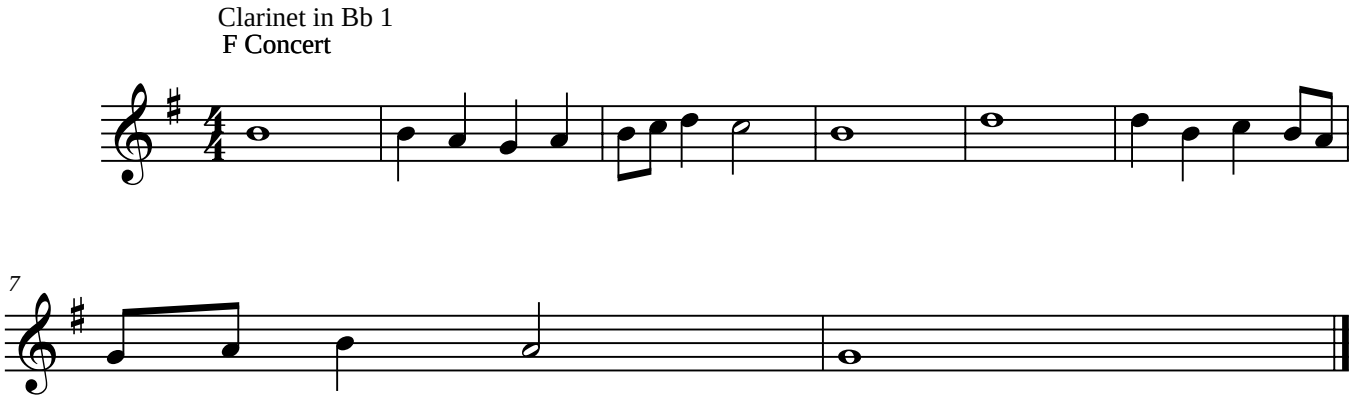
[Composer]